

# MONTHLY MEMBERSHIP PROGRESS REPORT

LOCATION PENNSYLVANIA

District 14 B

Results as of: 6/30/2023

Clubs			
RESULTS FOR 2022-2023			
QUARTER	NEW CLUB GOAL	NEW CLUBS	DROPPED CLUBS
JULY/AUG/SEPT	0	0	0
OCT/NOV/DEC	0	0	0
JAN/FEB/MAR	0	0	0
APR/MAY/JUNE	0	0	0

Members			
RESULTS FOR 2022-2023			
QUARTER	MEMBER GROWTH NET GOAL	MEMBER GROWTH ACTUAL	DROPPED MEMBERS ACTUAL (including transfers)
JULY/AUG/SEPT	2	5	23
OCT/NOV/DEC	2	13	17
JAN/FEB/MAR	3	7	13
APR/MAY/JUNE	35	16	42

**GOALS AND ACTUAL NEW CLUBS CUMULATIVE**



**GOALS AND ACTUAL MEMBERS CUMULATIVE**

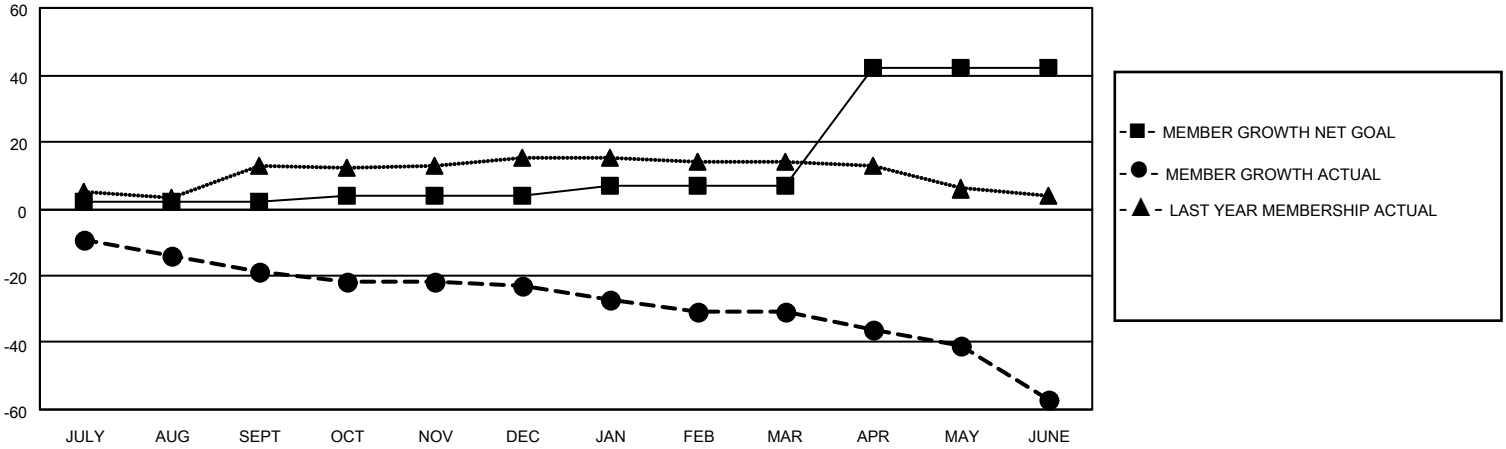

DROPPED CLUBS: 0	17 CLUBS OF 31 ADDED 1 OR MORE NEW MEMBERS	<p style="text-align: center;"><u>GENDER DISTRIBUTION</u></p> <table style="width: 100%; border: none;"> <tr><td>MALE</td><td style="text-align: right;">418 (62.67%)</td></tr> <tr><td>FEMALE</td><td style="text-align: right;">249 (37.33%)</td></tr> <tr><td>NON BINARY</td><td style="text-align: right;">0 (0.00%)</td></tr> <tr><td>PREFER NOT TO ANSWER</td><td style="text-align: right;">0 (0.00%)</td></tr> </table>	MALE	418 (62.67%)	FEMALE	249 (37.33%)	NON BINARY	0 (0.00%)	PREFER NOT TO ANSWER	0 (0.00%)				
MALE	418 (62.67%)													
FEMALE	249 (37.33%)													
NON BINARY	0 (0.00%)													
PREFER NOT TO ANSWER	0 (0.00%)													
<p style="text-align: center;"><u>DROPPED MEMBERS</u></p> <table style="width: 100%; border: none;"> <tr><td>DECEASED</td><td style="text-align: right;">15</td></tr> <tr><td>CLUB CANCELLED</td><td style="text-align: right;">0</td></tr> <tr><td>OTHER</td><td style="text-align: right;">80</td></tr> <tr><td><b>TOTAL</b></td><td style="text-align: right;"><b>95</b></td></tr> </table>	DECEASED	15	CLUB CANCELLED	0	OTHER	80	<b>TOTAL</b>	<b>95</b>	<p><a href="#">CLICK HERE FOR CUMULATIVE MEMBERSHIP DATA</a></p>	<table style="width: 100%; border: none;"> <tr><td>TOTAL FAMILY UNIT MEMBERS</td><td style="text-align: right;">92</td></tr> <tr><td>FAMILY MEMBERS PAYING HALF DUES</td><td style="text-align: right;">46</td></tr> </table>	TOTAL FAMILY UNIT MEMBERS	92	FAMILY MEMBERS PAYING HALF DUES	46
DECEASED	15													
CLUB CANCELLED	0													
OTHER	80													
<b>TOTAL</b>	<b>95</b>													
TOTAL FAMILY UNIT MEMBERS	92													
FAMILY MEMBERS PAYING HALF DUES	46													